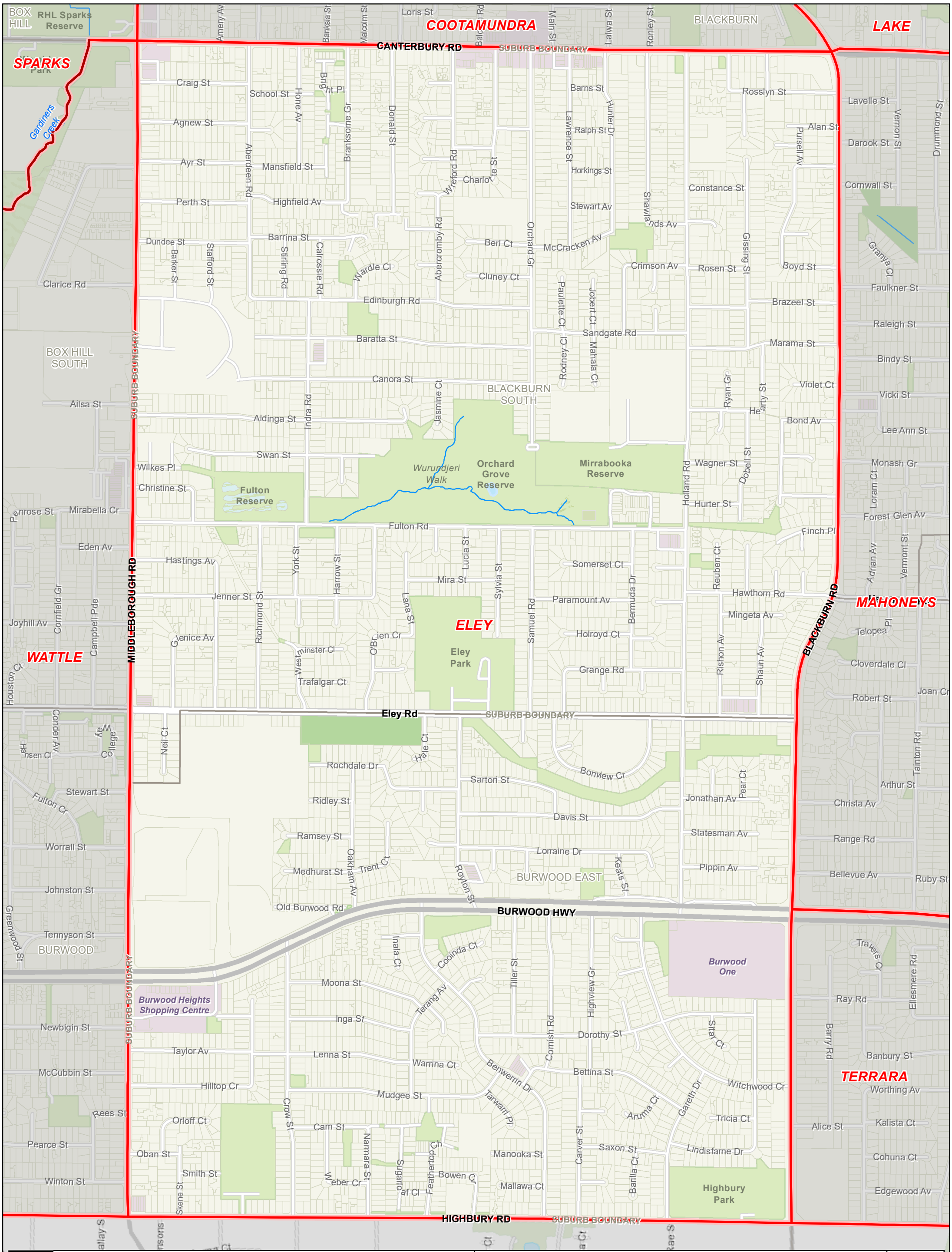

CITY OF WHITEHORSE

Eley Ward

0 250 500 750 1,000 Metres

These ward structures will take effect at the next general election in October 2020.

All internal ward boundaries adopt the road centreline unless otherwise notated.

Whitehorse City Council does not represent or warrant that this information is accurate, complete or current. Whitehorse City Council shall not accept any responsibility to any party for any loss or damage which may arise from this information.

This map contains Vicmap data (c) State Government of Victoria CC BY 4.0.

27 July 2020